



Computer Generated Image



[www.chrystals.co.im](http://www.chrystals.co.im)

Tower Farm with 10 acres, Mountain Road, Maughold, IM7 1EP

**Asking Price £450,000**

# Tower Farm with 10 acres, Mountain Road, Maughold, IM7 1EP

Asking Price £450,000

This property currently comprises traditional farmhouse with outbuildings with approx 10 acres of land. Planning permission is held for refurbishment of the farmhouse including new extension and conversion of redundant outbuildings to residential use. Application No. 18/01121/B approved for 4 years from June 2020. There is an option to purchase an additional 60 acres. **Please note that the photograph images are Computer Generated Images and relate to the current planning permission held, artistic licence has been used to show the Albert Tower which could be visible from similar aspects of the site.**

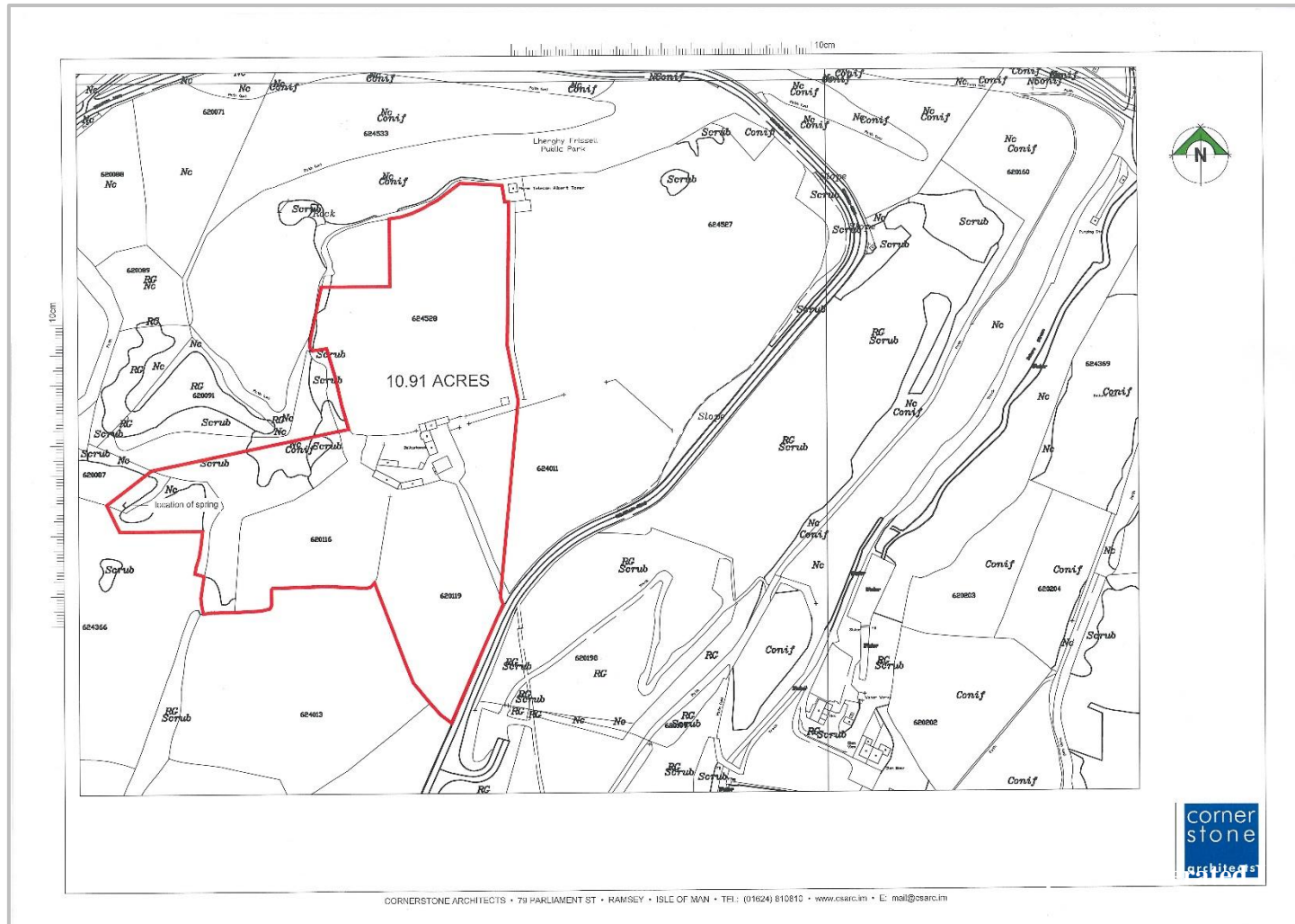

## LOCATION

From Ramsey head up the Mountain Road passing through the hairpin and in the Direction of the Gooseneck/Douglas. The property is the first entrance on your right. Travelling in this direction the entrance is both before the Public Car Park (on your left) and before the Gooseneck.

## POSSESSION

Vacant possession on completion of purchase. The company do not hold themselves responsible for any expenses which may be incurred in visiting the same should it prove unsuitable or have been let, sold or withdrawn. **DISCLAIMER** - Notice is hereby given that these particulars, although believed to be correct do not form part of an offer or a contract. Neither the Vendor nor Chrystals, nor any person in their employment, makes or has the authority to make any representation or warranty in relation to the property. The Agents whilst endeavouring to ensure complete accuracy, cannot accept liability for any error or errors in the particulars stated, and a prospective purchaser should rely upon his or her own enquiries and inspection. All Statements contained in these particulars as to this property are made without responsibility on the part of Chrystals or the vendors or lessors

## VIEWING

On site.

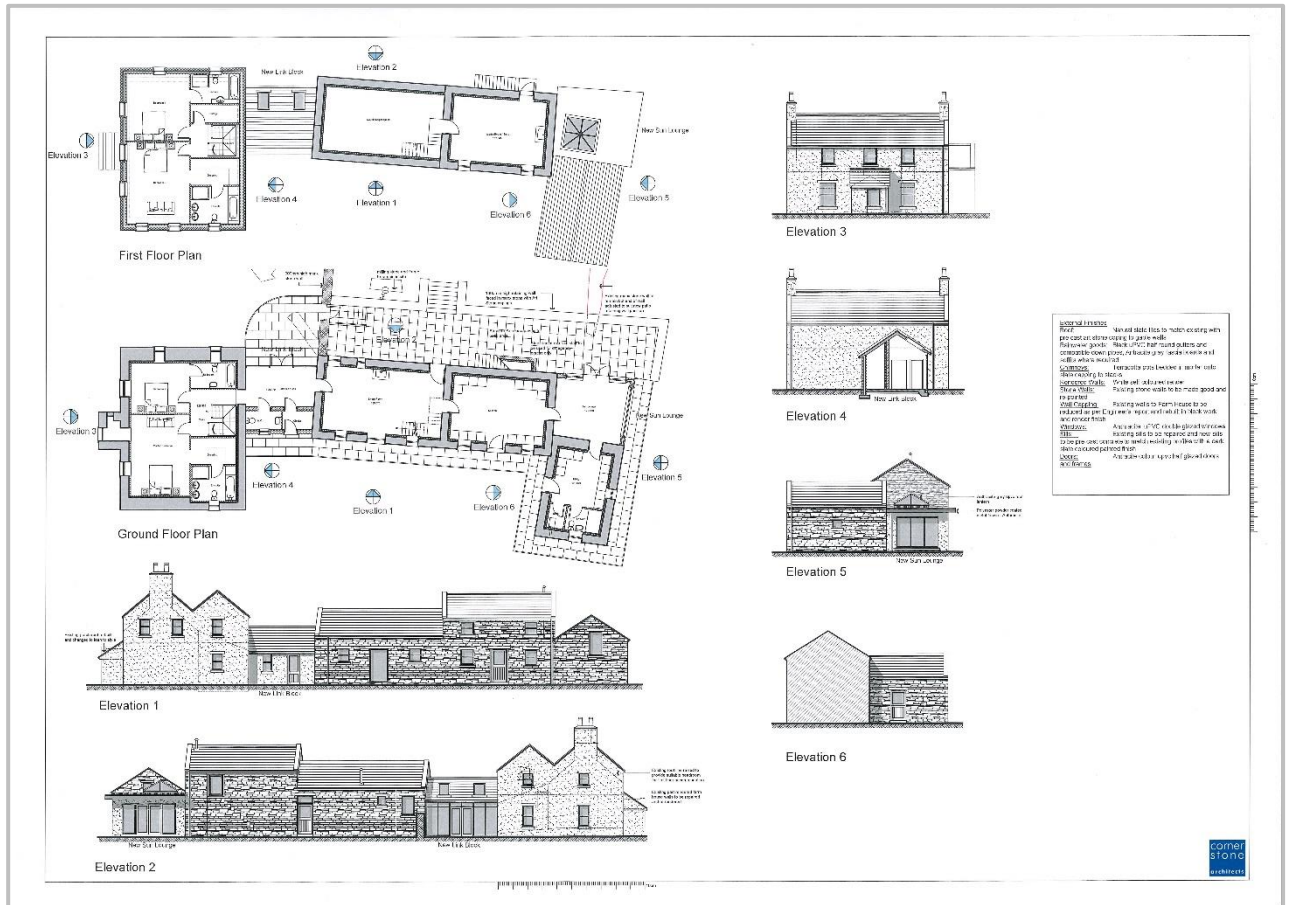

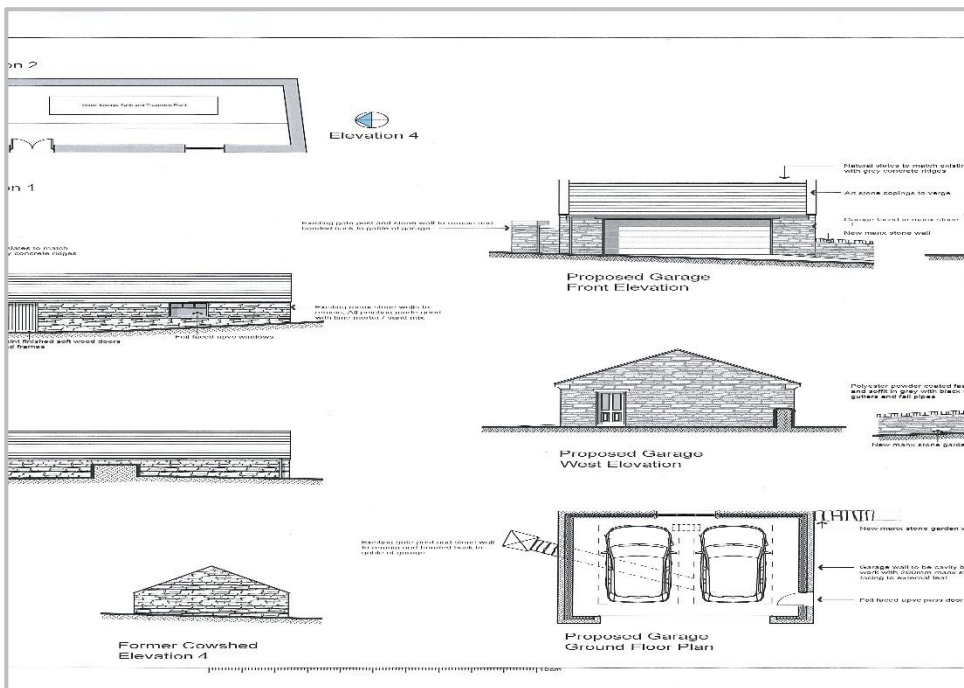
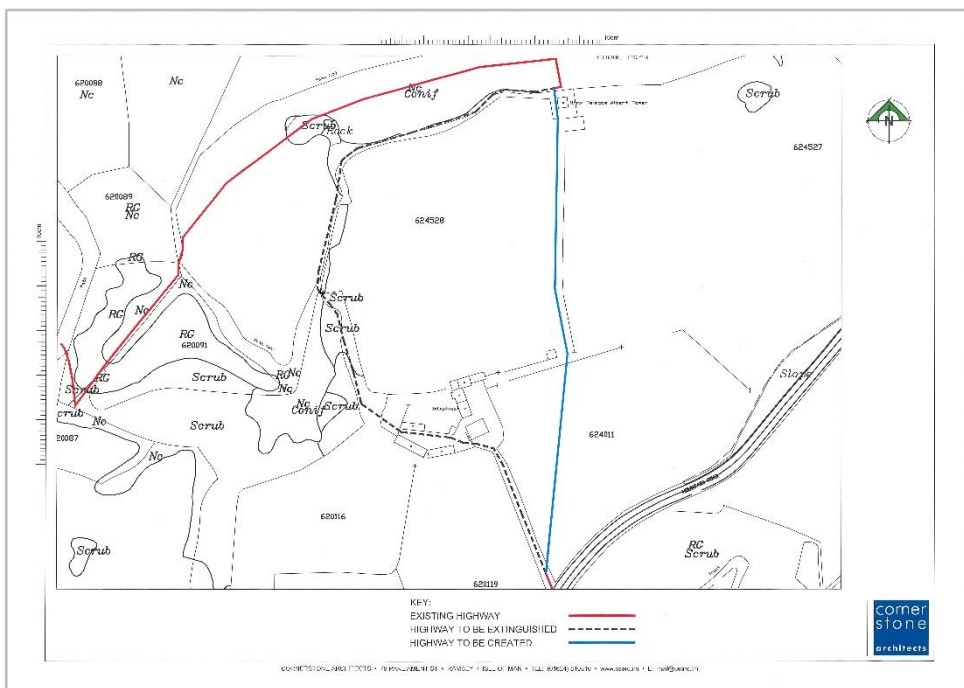
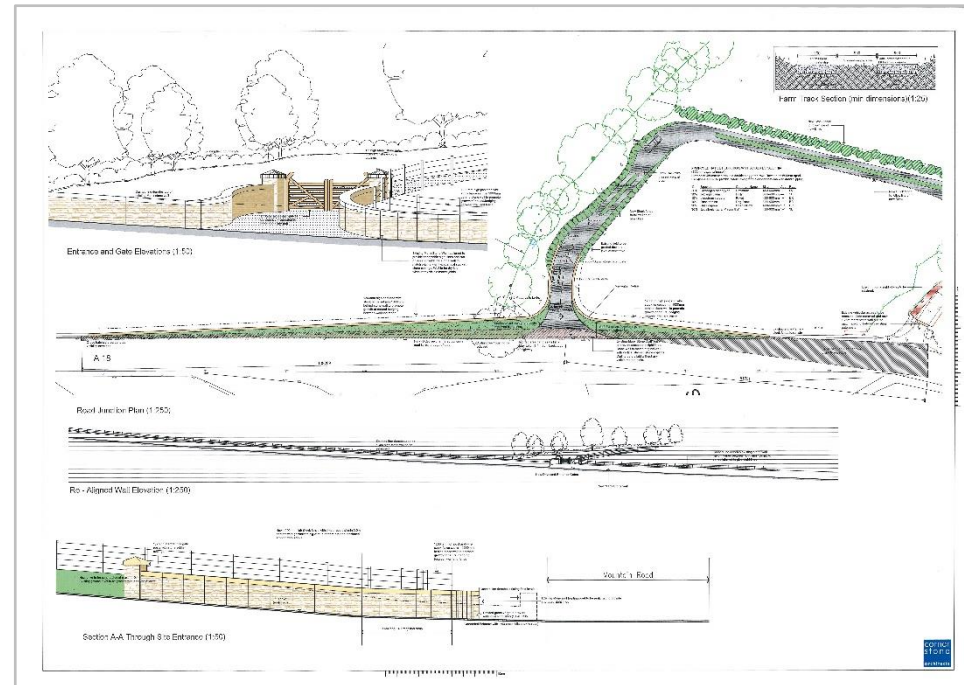



Since 1854



**DOUGLAS**

31 Victoria Street  
Douglas IM1 2SE  
T. 01624 623778  
E. douglas@chrystals.co.im

**PORT ERIN**

23 Station Road  
Port Erin IM9 6RA  
T. 01624 833903  
E. porterin@chrystals.co.im

**COMMERCIAL**

Douglas Office: 01624 625100, commercial@chrystals.co.im

**RENTALS**

Douglas Office: 01624 625300, douglasrentals@chrystals.co.im

Directors: Shane Magee M.R.I.C.S.; Neil Taggart BSc (Hons), M.R.I.C.S.; Joney Kerruish BSc (Hons), M.R.I.C.S.; Dafydd Lewis BSc (Hons), M.R.I.C.S., MA (Cantab), Dip Surv Prac.; Consultants: Keith Kerruish  
Registered in the Isle of Man No. 34808, Chrystal Bros, Stott & Kerruish Ltd. Trading as Chrystals. Registered Office, 31 Victoria Street, Douglas, Isle of Man IM1 2SE.